



DIGITAL SOLUTIONS TO DELIVER SOCIAL PROTECTION IN THE TIME OF A PANDEMIC

**IDENTIFICATION AND REGISTRATION OF BENEFICIARIES FOR SP
RESPONSES IN THE WAKE OF COVID-19**

For some more details see
[SP.org](https://www.sp.org) webinar next week

SPACE Social Protection Approaches to COVID-19: Expert advice helpline

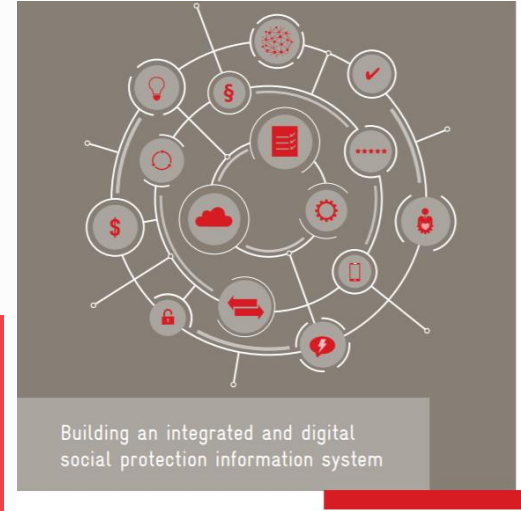

Forthcoming GIZ paper on on-demand/continuous registration

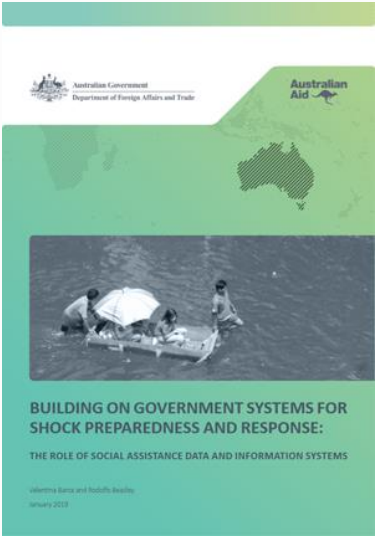



THE **ROLE** OF SOCIAL PROTECTION

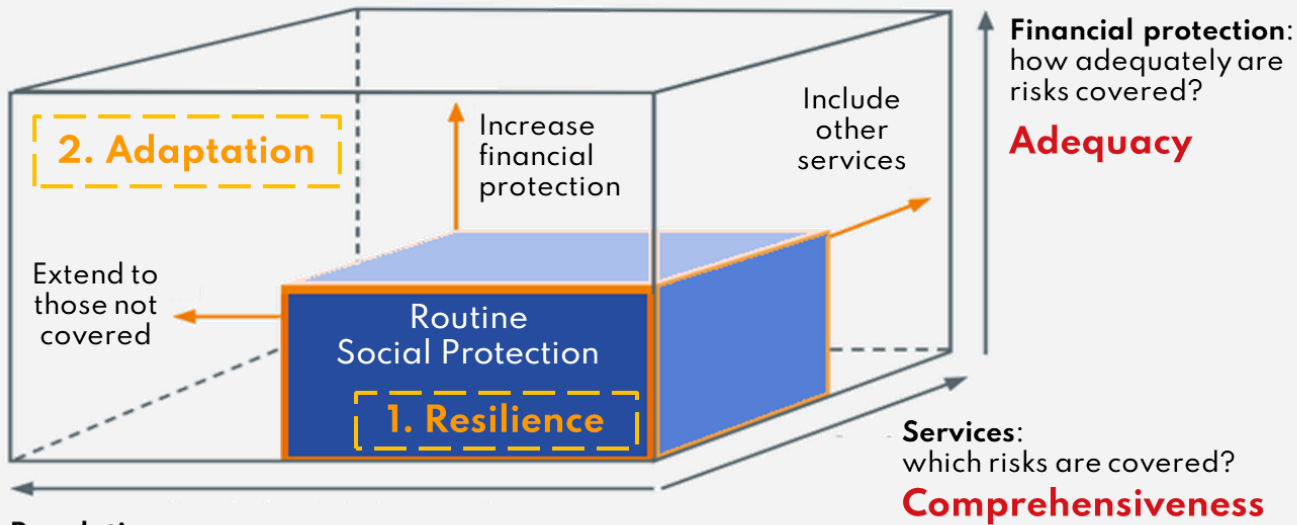

Population:
Who is covered?
Coverage



Source: TRANSFORM (forthcoming SRSP Module) building on ILO USP, UNICEF 2019, O'Brien et al (2018), SPaN (2019), BMZ 2018

WHAT HAS BEEN HAPPENING?

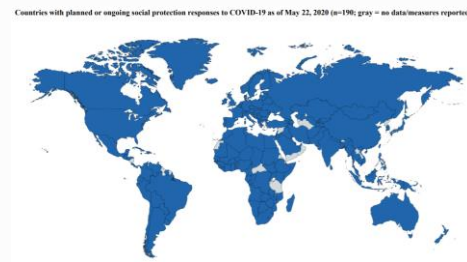
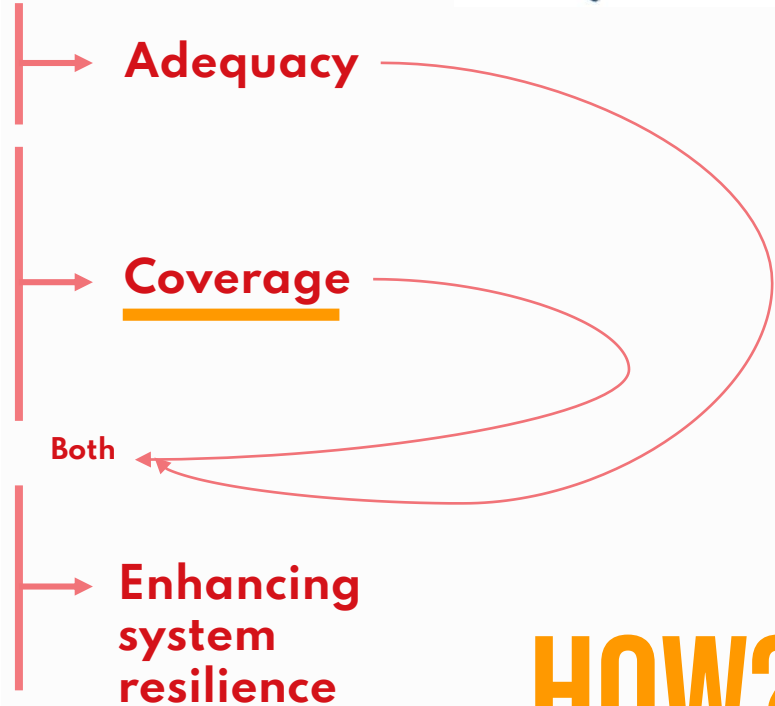

Table 2. Adaptation	N. of programs	N. of countries
Increase in existing benefits	68	46
Vertical expansion	48	
Additional payment	20	
Scale up coverage	413	159
Horizontal expansion of existing programs	22	
New programs	391	153
one-off (targeted)	67	
one-of (Universal)	5	
UBI	1	
new/ad hoc	318	
Both vertical and horizontal expansion	13	10
Administration	65	42
Admin simplification	53	
Advanced payment	10	
shared delivery systems	2	
Total	559	168



...HOW?

Source:



‘UNBUNDLING’
THE HOW – WITH
A FOCUS ON
‘REGISTRATION’



BUILDING ON **EXISTING SYSTEMS**, WHERE POSSIBLE *SRSP

Policy

- Financing
- Legal and policy framework
- Governance and coordination

Administration

- Outreach
- Registration
- Enrolment
- Payment
- Case management
- Complaints and appeals
- Protection
- VAM/M&E
- Information management

Programme (design)

- Setting eligibility criteria and qualifying conditions
- Setting transfer type, level, frequency, duration

'Targeting'

How to quickly register, enrol... and pay?

Source: Seyfert et al (2019), UNICEF 2019 & more

WHAT EXISTING SYSTEMS?

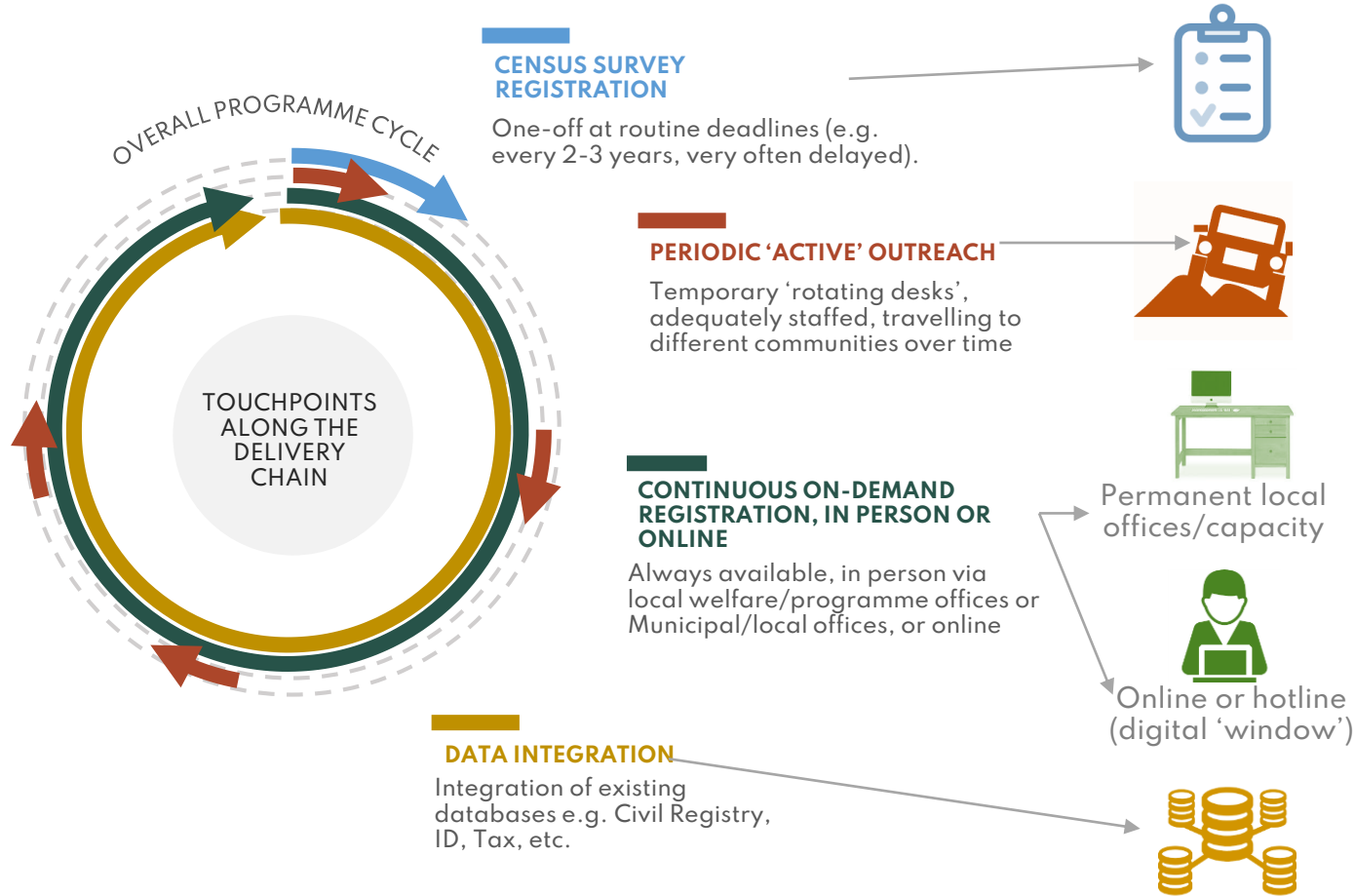

AND FOR AN EMERGENCY? NOT NECESSARILY LEVERAGED IN FULL..

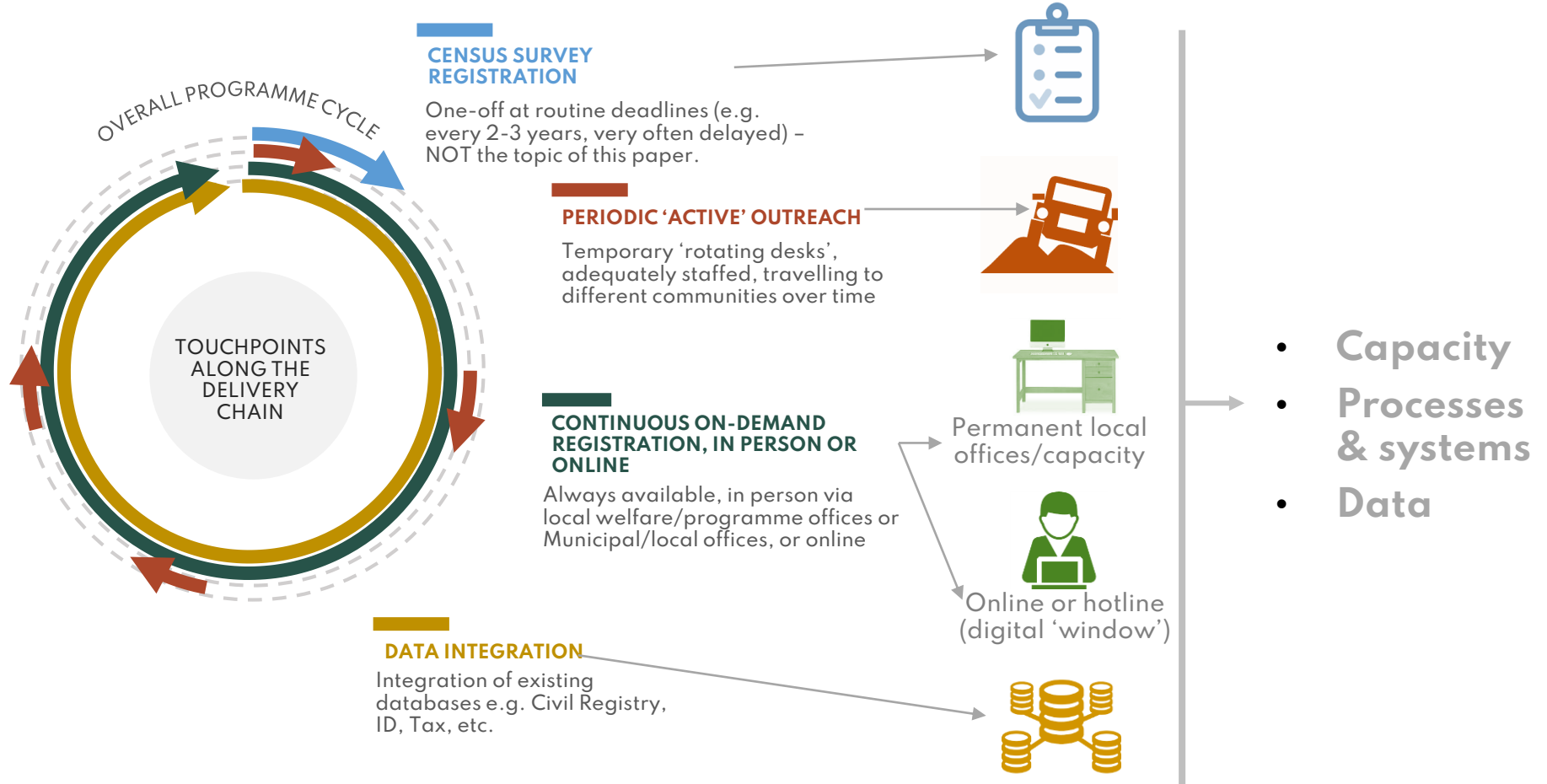



BUILDING ON CAPACITY, PROCESSES/ SYSTEMS & DATA

...All COMPLEMENTARY approaches!

- + 'Usual suspects', vulnerable
- + Informal workers & missing middle
- + Better off

A1. USING EXISTING DATA FROM SP SECTOR IN CREATIVE WAYS

..for emergency expansion/payments via new or existing programme

Social Assistance



DATA INTEGRATION.
EXPANDING TO:

Past beneficiaries from beneficiary registries

Those on waiting lists (previous quotas)

Those who were eligible but had previously been rejected as beneficiaries

Further expanding to a broader caseload using data on potential beneficiaries from Social Registries (registered but not eligible for routine programmes)

'Easy' and fast

Potential coverage

Where?



Zambia



Iraq, [Sri Lanka](#), Zambia



North Macedonia



Pakistan, Brazil, Cape Verde, Peru, Colombia, Ecuador, Jordan, Malaysia, Indonesia...

SOCIAL REGISTRY ...DEEP DIVE

...these will be more or less suitable for shock response in terms of their...



Completeness

Level of coverage of population/needs



Relevance

Suited for the purpose (e.g. helps identify HHs exposed to shocks)



Currency

Up-to-date



Accessibility

Ease to obtain



Accuracy

Free from mistakes and omissions



Data protection

Ensuring security and privacy



2 Based on this assessment and on your analysis of the needs that you are trying to address, **DECIDE** how you will be using that data or its underlying systems, if at all.

a. Vertical expansion of existing programme/s or new programme **piggybacking on beneficiary data**? *Make sure you have strategy to reach all other affected households.*

b. Horizontal expansion of existing programme/s or new programme **piggybacking on the data of potential beneficiaries**? *Think this through carefully in advance of the shock, requires high levels of preparedness and does not fully address potential for exclusion (and inclusion) errors.*

c. Strategies to reach affected households whose data are not held within existing registries will **always be needed** (e.g. refugees/non-citizens, etc).

a., b. and c. Using existing capacity and systems for collection and management of new data, or validation of existing data? *Evaluate potential for existing capacity to be overwhelmed and address this.*

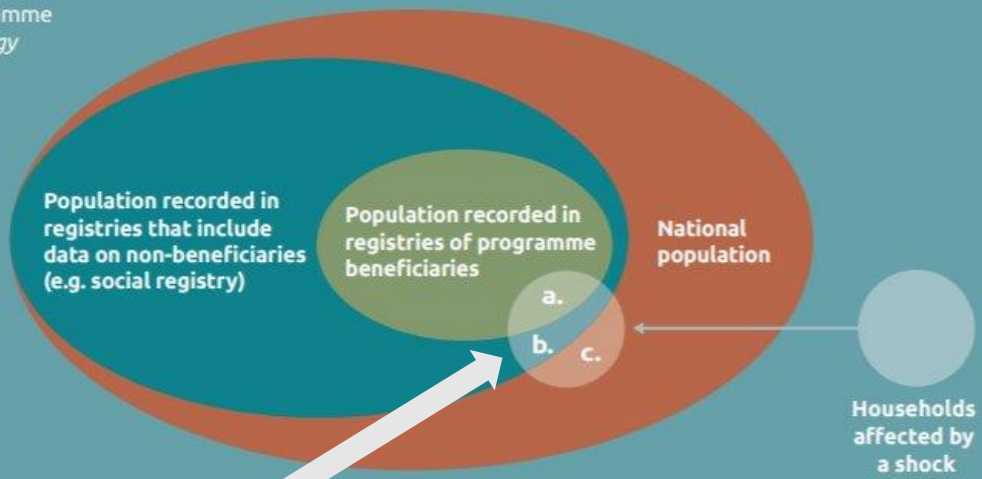

SOCIAL REGISTRY ...DEEP DIVE

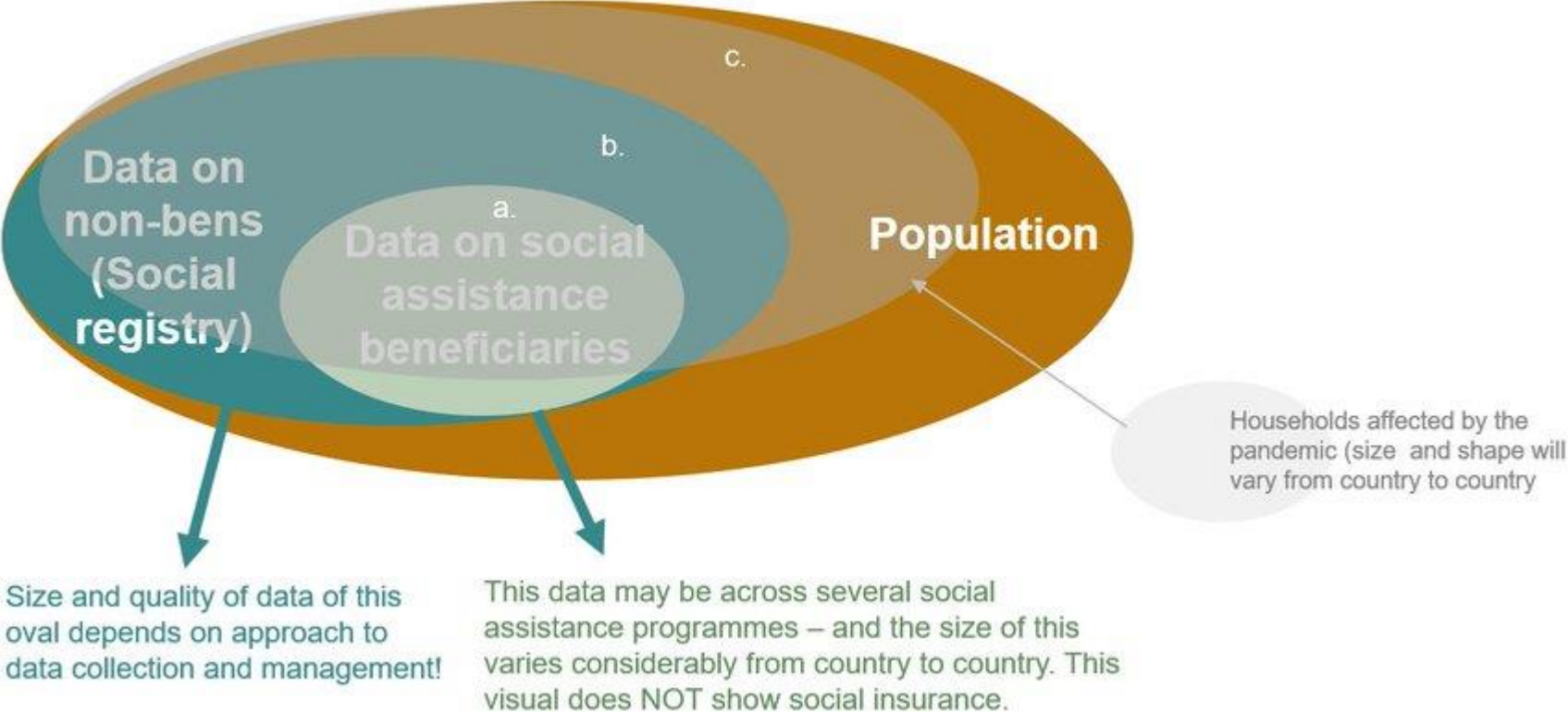

SOCIAL REGISTRY ...DEEP DIVE

Country	Social Registry Coverage	Social registry-based expansion	New applications	Cross-checks w/admin databases
Brazil	45%	✓	✓	✓
Chile	75%	✓	✗	✓
Colombia	73%	✓	✗	✓
Ecuador	47%	✓	✓	✓
Pakistan	87%	✓	✗ ✓	✓
Peru	85%	✓	✗ ✓	✓

Source: [Gentilini et al \(2020\)](#) May 15 edition

A2. USING EXISTING GOVERNMENT DATA BEYOND SP SECTOR IN CREATIVE WAYS

Government... non SP



DATA INTEGRATION.
Using:



ID/CRVS data to:

...reach 'everyone'

...reach **some categories** of individuals

...Target **OUT**

Other gvmt data to register or complement other methods...

Tax data, disability, land, health insurance, census, etc

'Easy' & fast

Potential coverage

Where?



Singapore, Hong Kong, Japan



Bolivia, Namibia...



Depends on which and how



USA (tax)
Morocco (H.I.),
Ecuador (census)

A3. USING OTHER EXISTING DATA BEYOND SP SECTOR IN CREATIVE WAYS

Other



**DATA INTEGRATION.
EXPANDING using:**

	'Easy' & fast	Potential coverage	Where?
<p><i>...also capacity, tools!</i></p> <p>Humanitarian data</p>	✓	✓ ●	<i>Covid not yet</i>
<p>Financial inclusion programmes, mobile money providers, others including private sector</p>	✓	✓ ● ● ●	India, Uganda...
<p>Local council/cooperative registration mechanisms and/or chambers of commerce and or informal worker organisations, farmer registries..</p>	✓	✓ ●	Cape Verde, Sierra Leone..

B1. ON-DEMAND EMERGENCY REGISTRATION VIA DIGITAL 'WINDOWS' AND HELPLINES



Permanent local offices/capacity

Digital window or helpline.
Triggering or *complementing* registration and enrolment

'Easy' & fast

Potential coverage

Where?



Thailand, Peru, Colombia, Namibia, Malaysia, South Africa, Morocco etc



Applications Received

Date	USSD	Website	WhatsApp	Emails
11-May	974,866	43,511		500,000
12-May	929,925	65,894		0
13-May	212,291	58,674	195,967	
14-May	277,867	36,355	289,690	
TOTAL	2,394,949	204,434	485,657	500,000
Grand Total Received				3,585,040



579,000 applications in one week (SMS) out of 739,000 deemed eligible



22 million applications in two weeks... but target was 9 million

B. ON-DEMAND EMERGENCY REGISTRATION VIA DIGITAL 'WINDOWS' AND HELPLINES

EASY? Depends..



- ID as backbone for authentication!
- Strong outreach and comms + support... to ensure we are not excluding those most in need
- Interoperability/data sharing to address risk fraud or enhance 'targeting' i.e. not 'ALONE'



**NO MATTER
WHAT...**



No matter what:

- Leveraging existing systems – the stronger & more prepared the better (*SP and beyond – e.g. ID - **BUT***)
- Sequencing... complementing
- No matter what option/s:
 - ✓ **SIMPLE is BEST**: Simplified forms, eligibility criteria and documentation requirements, authentication/identification processes – pay now verify later
 - ✓ **ACCOUNTABILITY to AFFECTED POPULATIONS**
 - Accessibility: Handholding + last mile support + grievance
 - Safety/reduced risk of contagion
 - Responsible use of data at all stages of the chain

THANK YOU





RESOURCES

COVID related

- SPACE 2020
- Barca and Hebbar (2020) On-demand and up to date? Dynamic inclusion and data updating for social assistance
- Ongoing tracking of COVID responses via SP World Bank/Ugo Gentilini's weekly updated paper downloadable
- ILO's overarching framing and Asia-Pacific mapping to date
- OECD summary policy brief (with a social insurance focus primarily) and mapping excel
- SP.org, and
- IMF tracking (fiscal, monetary and exchange rate/balance of payments)
- CaLP's [go-to page](#) on resources etc

Shock Responsive Social Protection

- (2020) TRANSFORM forthcoming Curriculum on SRSP – out soon
- (2019) The
- (2019) The on SP across the development humanitarian nexus
- (2019) : A Framework for Connecting Safety Nets and Humanitarian Assistance
- (2019) DFAT - Building on government systems for
- (2018) DFID & OPM SRSP and Synthesis

SP Information systems

-
-
-