

3-5 August, 2022

Participatory Rural  
Appraisal (PRA) Training of  
Trainer for CRC 990 Efforts  
Project Staff



**EFFORTS**

*Adil Organik Indonesia*  
*presents*

**Adil Organik Indonesia**

**A Participatory Rural Appraisal  
(PRA)  
Training of Trainer (TOT)**

**Intended for CRC 990 EFFORTS  
Project Staff in Indonesia**

Time : August 3-5, 2022  
Venue : Ruang Sidang Sylva,  
Fakultas Kehutanan dan Lingkungan,  
IPB University

For further information, please contact  
Rahadian Pratama ([rahadian@apps.ipb.ac.id](mailto:rahadian@apps.ipb.ac.id))



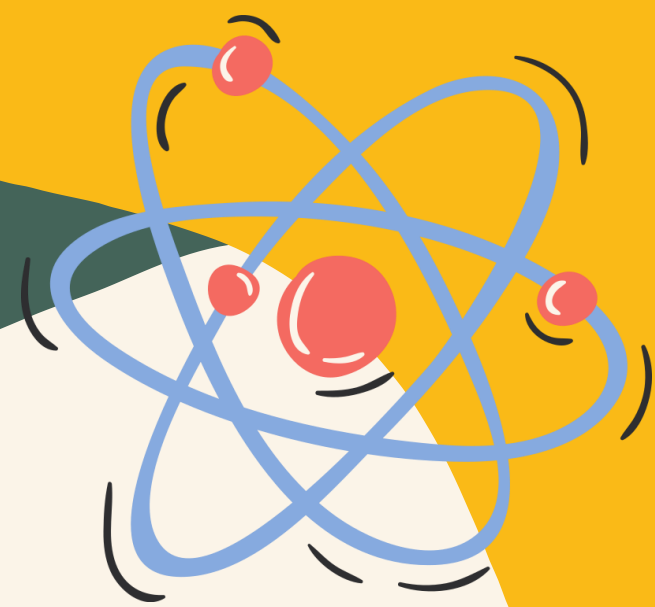

# Opening

**Dr. Ir. Leti Sundawati, M.Sc.F.Trop**

# Group Picture





## Background &

## Definition of PRA approach

1. Participants write down knowledge related to PRA according to their understanding.
2. The presenters grouped the understanding related to PRA from each participant into five groups.
3. The presenters explain the principles and definitions of PRA based on theories from experts.

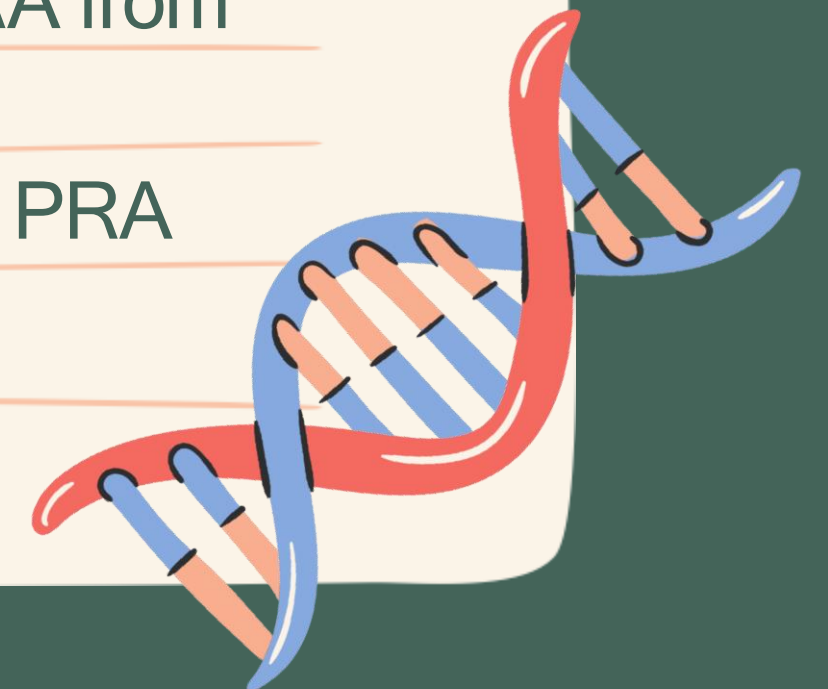



# Day 2



# Exercise



PRA Techniques with Time Dimension, objectives:

1. Facilitate the community so that they can express their understanding of the situation in the present and the future by examining the background or events in the village in the past.
2. Facilitate the community to assess the background of the changes in society and the problems that occur due to change, as well as how they deal with the problems they face.
3. Facilitate the community to examine the causal relationship between various events in their life history.



# GROUP PRESENTATION

**2** Kalender Musim Desa  
Manyampa, Sulsel

ANGGOTA:  
RIKY  
YUNITA  
NADIA  
HAKIM

Keterangan	Des	Jan	Feb	Mar	Apr	Mei	Jun	Jul	Agus	Sep	Okte	Nov
Cuaca												
Jagung	000				000							
Kacang-an	000				000							
Widen	000											
Kapas				000								
Kelapa												
Mele												

**Keterangan:**

- Hujan biasa
- Hujan lebat
- Mendung
- Kemarau
- Peralihan
- 000 Tanam
- Penyiangan
- Panen
- Jual: tgl
- Jual: pdg
- Penyempitan
- Tenaga Kerja Sapi
- Tenaga Kerja Kuda

### Alur Sejarah Desa Manyampa Kecamatan Loe Kab Bulukumba Provinsi Sulawesi Selatan

**1900** : Terbentuk Suku Kongo (Dongi) di Sungai, Bulukumba, Bantaeng

**1900-1930** : Dongi → Daerah rawa<sup>2</sup> dan Bakau

**1940-1950** : Rawa<sup>2</sup> mulai surut, Berubah jadi Tambak dan Kebun Darat (Kelapa, Enau, Pinang); Desa Garanta Terbentuk

**1950-1955** : Dongi jadi tempat petanian DI/TII Katar Muzakar di Sulsel

**1970** : Garanta mekar jadi Balleangin Barat & Manyampa Timur

**1980-1985** : Masyarakat menanam Jambu Mete (Program Dinas Pertanian Perkebunan Bulukumba)

**1988** : Desa manyampa berdiri Pemekaran dari Balleangin

**1990-1999** : Puncak kejayaan Jambu Mete → 30.000-35.000/kg (Kacang) 15.000-18.000/kg (Gelandang)

**1996** : Produksi Kacang Mente Surut

**1998** : ~Produksi Kacang Mente terendah  
~Krisis Ekonomi  
~Warga Manyampa jual kuda & sapi  
~Harga terendah kacang Mente → 8.000-10.000/kg (Kacang) 4.000-5.000/kg (Gelandang)  
~Kelapa murah (500/butir) 9.000-5.000/kg (Gelandang)

**1999** : Peningkatan Perekonomian Desa Manyampa

**1999-2000** : Rehabilitasi Lahan dgn Penanaman Coklat sebagai Tanaman Unggulan Selain Mente

**1999-2002** : Desa Manyampa jadi Salah satu Desa Percontohan Program Pengembangan Usaha Tani Kawasan Timur Indonesia - PUTKATI  
- Firda - Firman  
- Indah  
- Iqbal

**Kelompok-5**

### Kelompok 1

**Desa Garanta** \* Pemekaran Garanta-Balleangin

**Rawa-rawa Dongi Surut** \* Masuknya Suku Bugis

**1940-1950** \* Pemekaran Balleangin-Manyampa

**1970** \* CCCC Berkurang

**1988** \* Program Ger Rehabilitasi Lahan Nas 1999-2002

**1900-1930** \* Suku Kongo mulai Mendiami Dongi

**1950-1955** \* Garanta menjadi daerah pertanian Impitan DI/TII Katar Muzakar di Sulawesi Selatan

**1980-1985** \* Masyarakat mulai Menanam Jambu mete dari bantuan Dinas Pertanian Perkebunan Bulukumba

**1990-1999** \* "Haji mete" Kacang: Rp30.000-35.000 Gelandang: Rp15.000-18.000

**1998** \* Krisis ekonomi (inflasi) \* Mete rendah kacang: Rp8.000-10.000 Gelandang: Rp4.000-5.000 \* Kelapa rendah: 500/butir \* Kuda & sapi dijual

\* PUTKATI (Program peng Usaha Tani Kawasan Timur Indonesia)

\* Chatarina Novianti \* Dania \* Kasmiatun \* Maria widlastuti



# Day 3



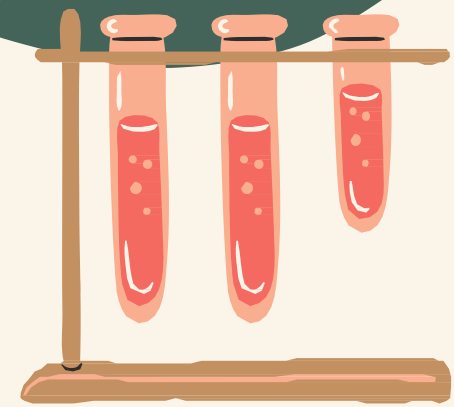

# Class Recap

## Village Mapping

Facilitate the community to reveal the state of the village and its environment themselves about the types of resources that exist in the village, both problems as well as its potential..

## Diagram Venn for Village's Institution

is a PRA technique used to facilitate the study of the relationship between the community and the institutions in its environment. The results will show the magnitude of the benefits, influence, and close relationship of an institution with the community.





# Closing : Prof. Iskandar Z Siregar



Vielen Dank-Terima Kasih

